

123
Land sold by purushothama Naicker (vacant land)

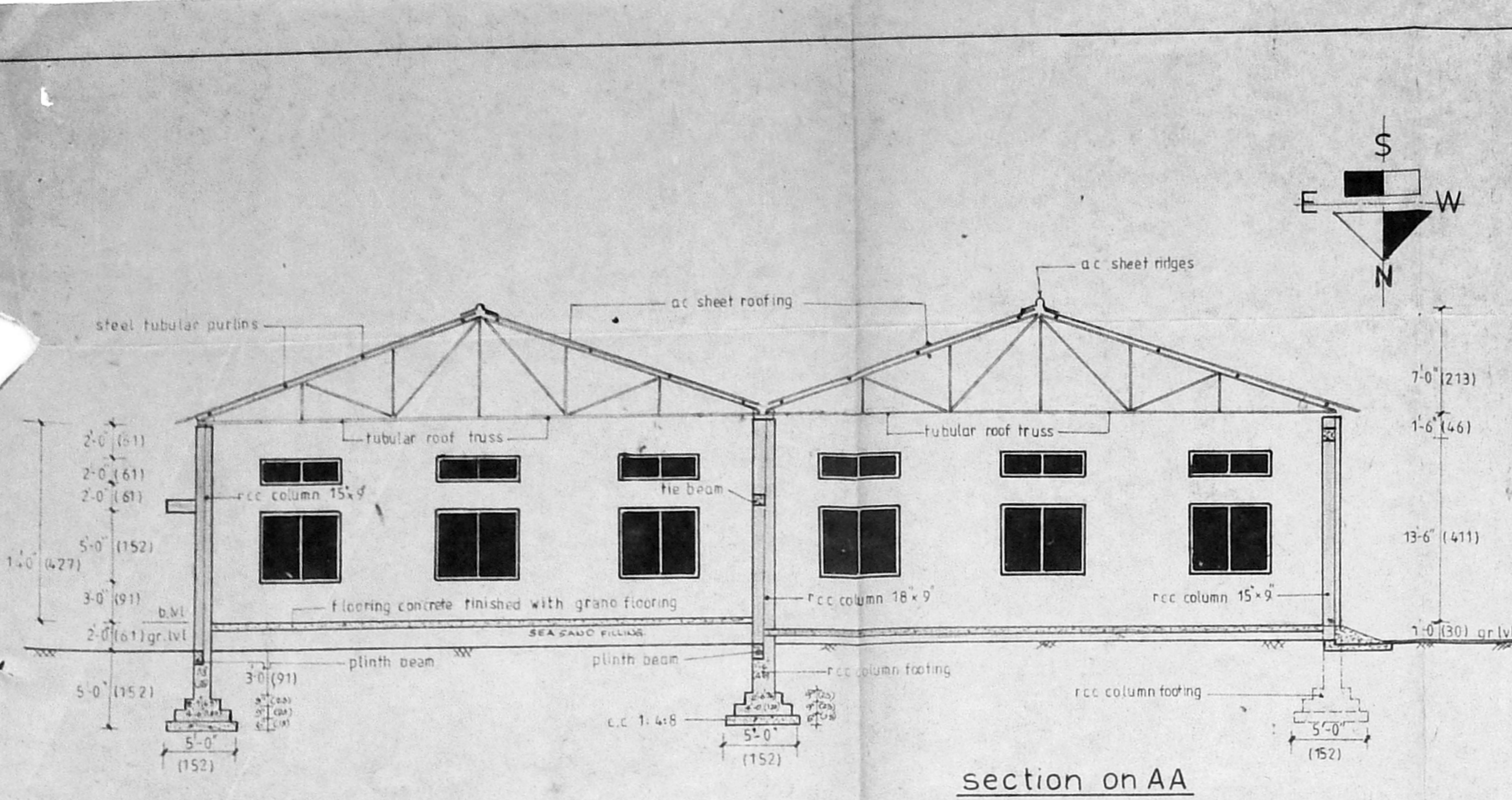

section on AA

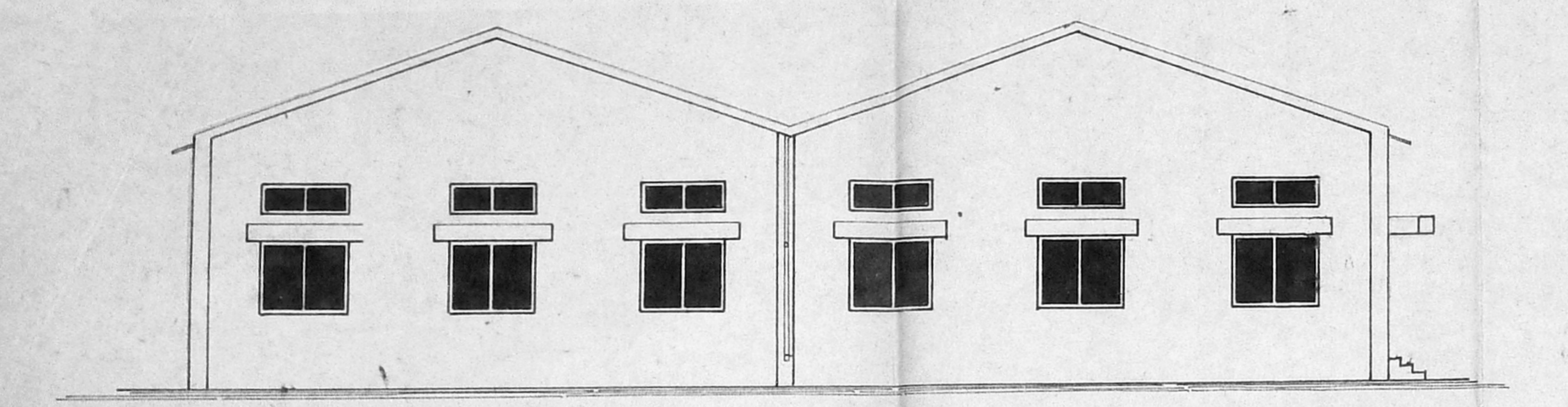

southern side elevation

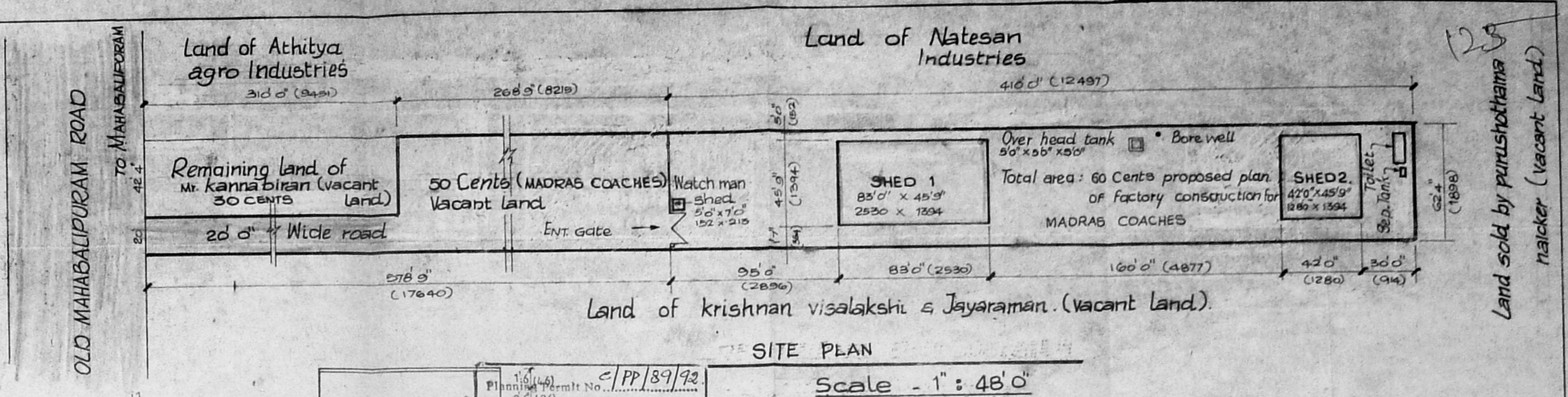

SITE PLAN

Scale - 1" = 48'0"

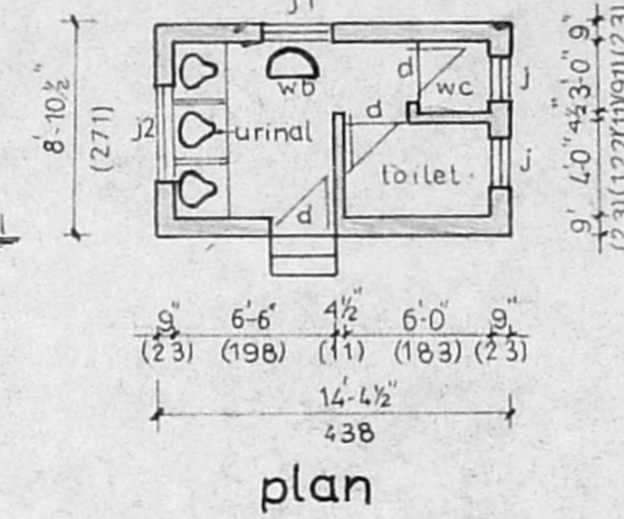

plan

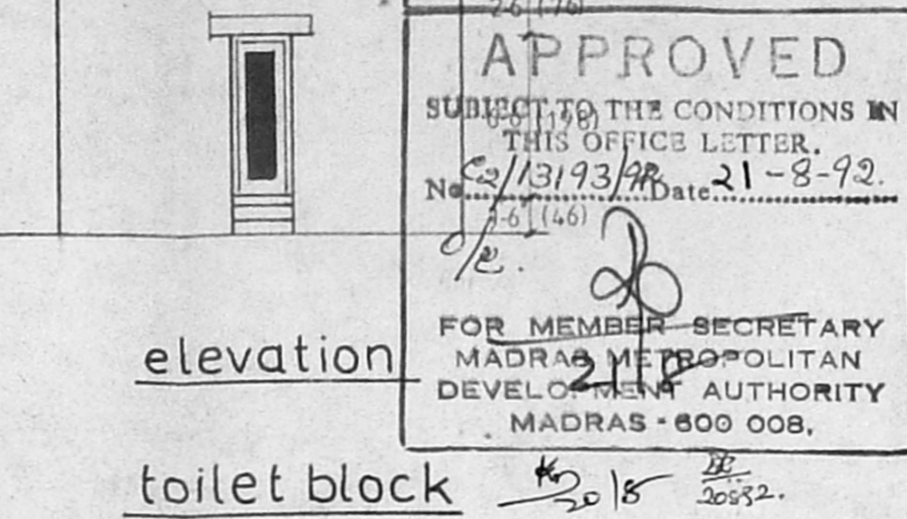

elevation

toilet block

APPROVED
SUBJECT TO THE CONDITIONS IN THIS OFFICE LETTER.
No. 13193/PP 21-8-92
FOR MEMBER SECRETARY
MADRAS METROPOLITAN DEVELOPMENT AUTHORITY
MADRAS - 600 008.

specifications

- FOUNDATION: in rcc 1:2:4 column footing over pcc mat. concret 1:4:8
- BASEMENT: in r.c.c. 1:2:4 plinth beam & brick work in cm 1:6
- SUPERSTRUCTURE: in brick work in cm 1:5 & rcc columns & tie beam
- FLOORING: in cc 15:10 base and finished with cc 1:2:4, 1 1/2" thick
- ROOFING: with steel tubular trusses on rcc columns with ac sheets
- FINISHING: plastering with cm 1:5 and cement painted two coats
- JOINARIES: steel windows steel ventilators and c.w doors

Joinary details

D	country wood door	4'-0" x 8'-0"	(122 x 244)
d	country wood door	2'-6" x 6'-6"	(76 x 198)
w	steel window	6'-0" x 5'-0"	(183 x 152)
v	steel ventilator	6'-0" x 2'-0"	(183 x 61)
RS	steel rolling shutter	10'-0" x 8'-0"	(305 x 244)
RS1	steel rolling shutter	12'-0" x 13'-6"	(366 x 411)
j	r.c.c jali	2'-0" x 2'-0"	(61 x 61)
j1	r.c.c jali	3'-0" x 2'-0"	(91 x 91)
j2	r.c.c jali	4'-0" x 2'-0"	(122 x 61)

machinary details

Sno	name of machinary	nos	machinary power	welding power
1	pillar type drilling machine	1	1 HP	-
2	toolpost grinder	1	1/2 HP	-
3	circular saw	1	1 HP	-
4	wood planning machine	1	2 HP	-
5	power shearing machine	1	5 HP	-
6	metal cutting band saw	1	1/2 HP	-
7	air compressor	1	3 HP	-
8	air cooled welding machine	1	-	600 amps
9	oil cooled welding machine	1	-	250 amps
10	phillips M IG welding machine	1	-	300 amps
total power			13 HP	1150 amps

area statement

total plot area	10 gr 2 366 sft
proposed construction	
shed 1	3797 sft (353 sqm)
shed 2	1922 sft (179 sqm)
total	5719 sft (532 sqm)
toilet block	128 sft (12 sqm)

colour index

- roads shown thus [shaded box]
- boundary shown thus [dashed line]
- proposals shown thus [dotted line]

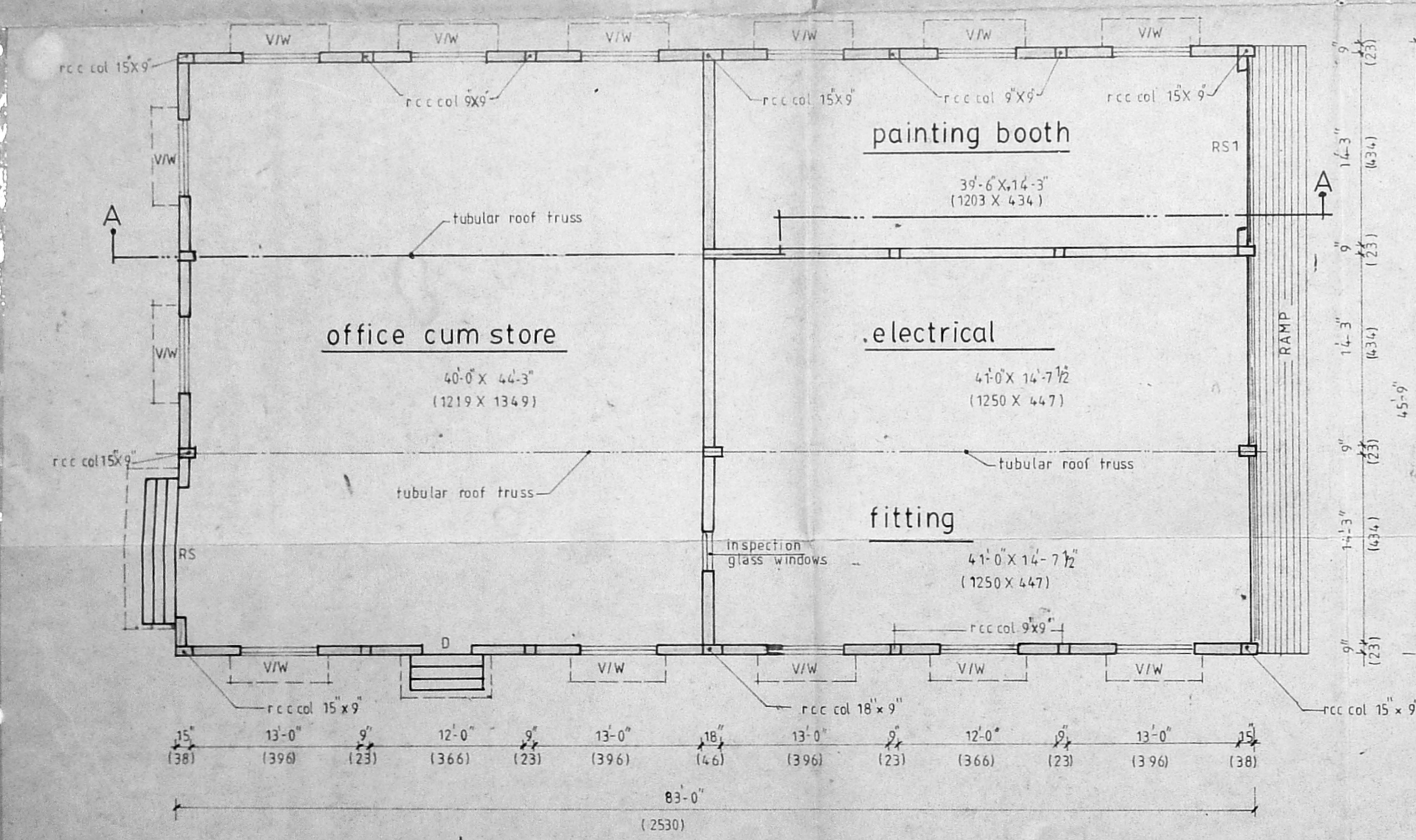

plan of shed 1

scale 1" = 8'-0" (1cm = 100 cm)

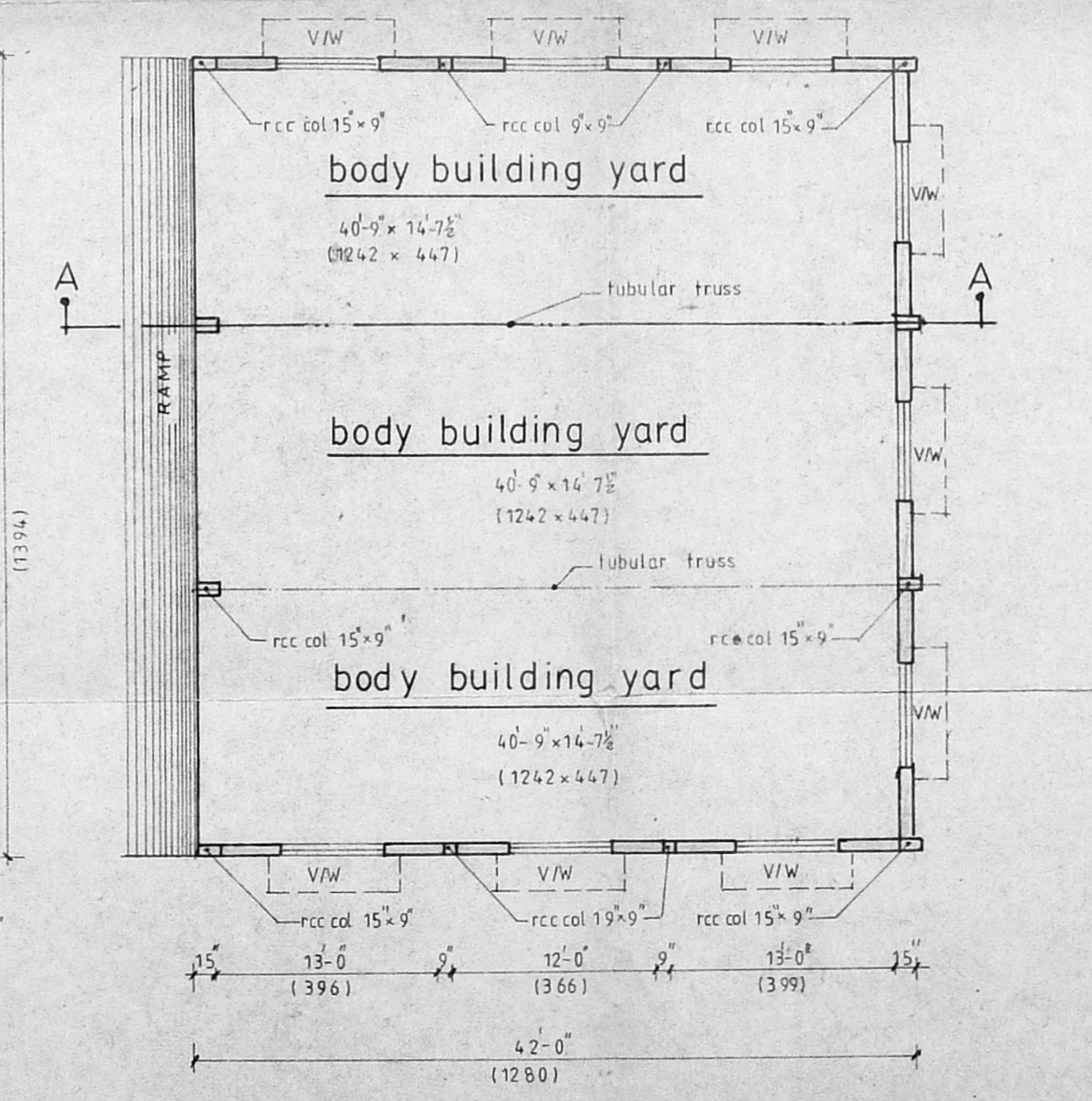

plan of shed 2

plan showing the proposed construction of factory building for M/S Madras Coaches in s.no-476/17B1B of Sholinganallur Village Saidapet taluk Chengai Anna dt

Owners address
Managing Partner
Mr K Ramasamy BE(Hons)
26 A First Avenue
Indira Nagar Adyar
Madras 600020

For MADRAS COACHES
K Ramasamy
Managing Partner
owners signature

J. S. ARIVAZHAGAN, U.C.E.
Class II Licensed Surveyor No. 26,
CORPORATION OF MADRAS
PERUNGUDI TOWN PANCHAYAT
CONSULTING ENGINEER & CONTRACTOR,
NO. 6, THIRUMALAI NAGAR,
PERUNGUDI, MADRAS - 600 096.
PHONE

Licensed surveyor